

PREPARED FOR: SHELTER ENTERPRISES
C/O YURIBUTINAS
PO. BOX 398
PELL LAKE WI. 53157

PLAT OF SURVEY

- OF -

LOTS 556-560 OF BLOCK 10 OF PELL LAKE ADDITION,
A SUBDIVISION LOCATED IN T1N, R18E, WALWORTH
COUNTY, WISCONSIN.

PATHFINDER SURVEYING INC.
N3705 WILLOW BEND LANE
LAKE GENEVA WI. 53147
(262) 248-3697

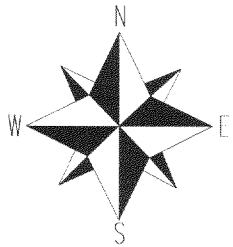
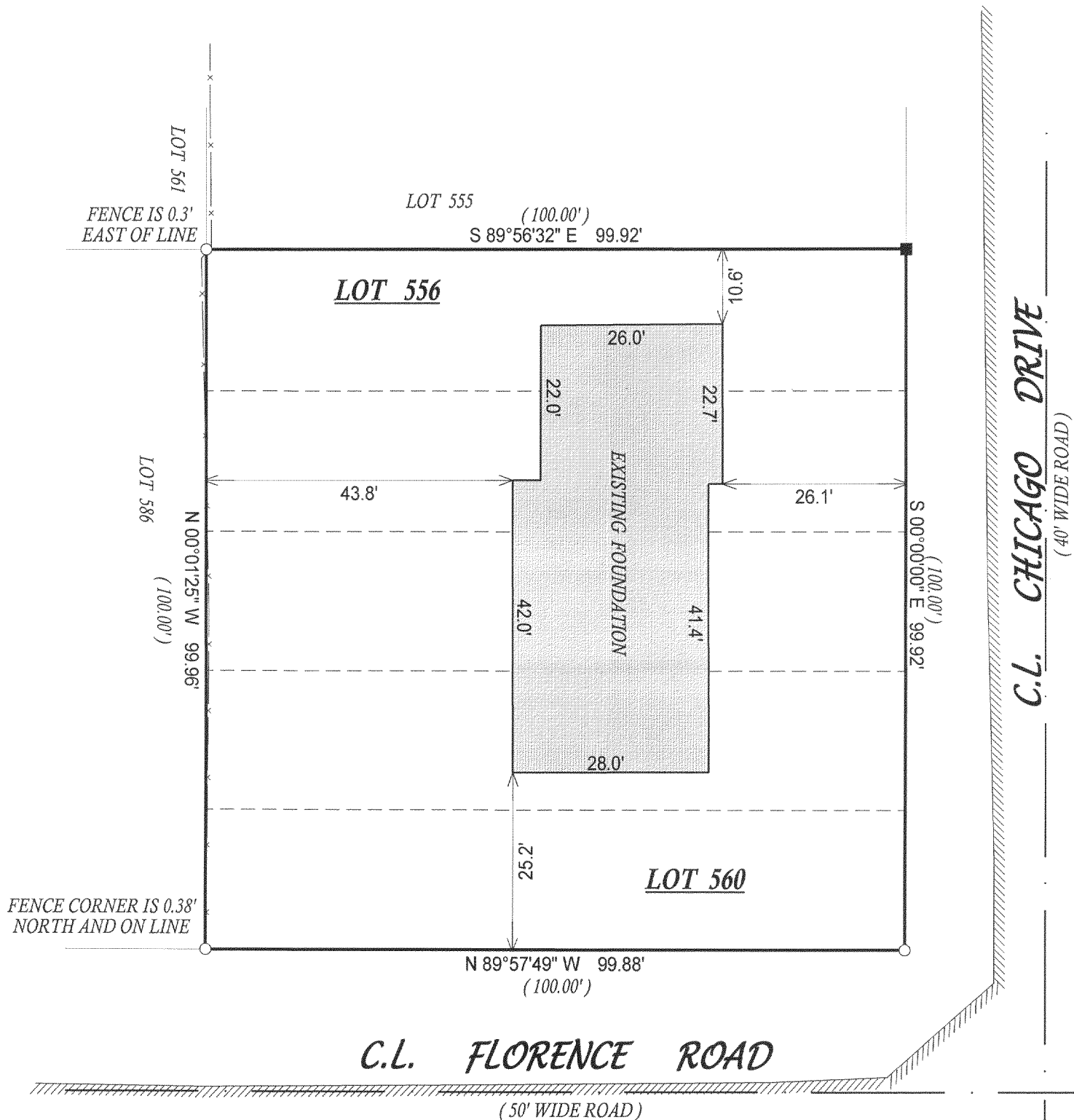

- () = recorded as
- = found iron bar
 - = found iron pipe
 - = set iron pipe
 - = set iron bar

SCALE 1" = 20'

JOB # 06-047AB

TAX ID # MPLA0113

COMPARE LEGAL DESCRIPTION ABOVE AND DRAWING WITH DEED. FOR BUILDING RESTRICTIONS AND EASEMENTS NOT SHOWN, REFER TO DEED, ABSTRACT SOURCES AND LOCAL MUNICIPAL CODES. NOTIFY THE SURVEYOR IMMEDIATELY OF ANY DISCREPANCY.

"I hereby certify that I have surveyed the above described property and that the above map, to the best of my knowledge and belief, is a true representation thereof and shows the size and location of all visible structures, apparent easements and encroachments if any."

This survey is made for the present owners of the property, and those who purchase, mortgage, or guarantee the title thereto, within one year from the date hereof.

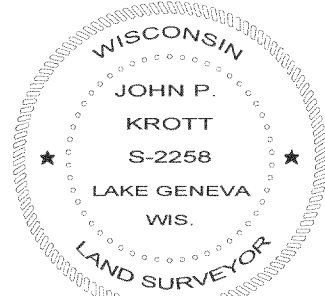
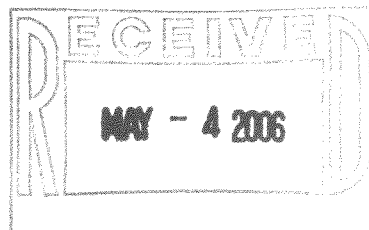

DATE OF LAST REVISION: 04-20-06
REVISED 2-27-06

John P. Krott

JOHN KROTT S - 2258
Wisconsin Registered Land Surveyor
(original if signed in red)

DATED THIS THE 15th DAY OF FEBRUARY 2006.

MPLA-113

118-2720